

DYDD LLUN, 8 TACHWEDD 2021

AT: HOLL AELODAU'R IS-BWYLLGOR TRWYDDEDU "A"

YR WYF DRWY HYN YN EICH GALW I FYNYCHU CYFARFOD
RHITHWIR O'R IS-BWYLLGOR TRWYDDEDU "A" A GYNHELIR AM
10.00 YB, DYDD MAWRTH, 16EG TACHWEDD, 2021 ER MWYN
CYFLAWNI'R MATERION A AMLINELLIR AR YR AGENDA SYDD
YNGHLWM

Wendy Walters

PRIF WEITHREDWR

Swyddog Democrataidd:	Emma Bryer
Ffôn (llinell uniongyrchol):	01267 224029
E-bost:	ebryer@sirgar.gov.uk

Wendy Walters Prif Weithredwr, *Chief Executive*,
Neuadd y Sir, Caerfyrddin. SA31 1JP
County Hall, Carmarthen. SA31 1JP

IS-BWYLLGOR TRWYDDEDU "A"
7 AELOD

BYDD TRI AELOD O'R IS-BWYLLGOR YN GWNEUD PENDERFYNIAD YNGHYLCH POB CAIS. CAIFF AELODAU'R IS-BWYLLGOR EU DEWIS O BLITH Y SAITH AELOD CANLYNOL YN EU TRO AC YN ÔL YR ANGEN.

- | | |
|---|-----------------------------|
| 1. Y Cynghorydd Suzi Curry | (y Grŵp Llafur) |
| 2. Y Cynghorydd Mansel Charles [Cadeirydd] | (y Grŵp Plaid Cymru) |
| 3. Y Cynghorydd Amanda Fox | (y Grŵp Llafur) |
| 4. Y Cynghorydd Ken Howell | (y Grŵp Plaid Cymru) |
| 5. Y Cynghorydd Jim Jones | (y Grŵp Annibynnol) |
| 6. Y Cynghorydd Dorian Phillips | (Y Grŵp Plaid Cymru) |
| 7. Y Cynghorydd Elwyn Williams | (y Grŵp Plaid Cymru) |

NODER :

OS NA FYDD YN BOSIBL I DRI O'R AELODAU UCHOD WNEUD PENDERFYNIAD YNGHYLCH POB CAIS, CAIFF AELODAU ERAILL O BLITH Y PWYLLGOR TRWYDDEDU EU DEWIS YN EU LLE.

A G E N D A

- 1. DATGAN BUDDIANNAU PERSONOL.**
- 2. CAIS AM DRWYDDED SAFLE - LLANDYBIE RFC, HEOL
WOODFIELD, LLANDYBIE, RHYDAMAN, SA18 3UT** 5 - 34

Mae'r dudalen hon yn wag yn fwriadol

Eitem Rhif 2

YR IS-BWYLLGOR TRWYDDEDU A

16/11/2021

PWNC A PHWRPAS
CAIS AM DRWYDDED SAFLE
LLANDYBIE RFC, HEOL WOODFIELD, LLANDYBIE, RHYDAMAN,
SA18 3UT

Y PENDERFYNIADAU ALLWEDDOL SYDD EU HANGEN:

Bod yr Is-bwyllgor yn ystyried y cais a'r holl sylwadau a thystiolaeth a gyflwynwyd ac yn cymryd sylw o Bolisi Trwyddedu yr Awdurdod a'r Cyfarwyddyd Cenedlaethol.

Y RHESYMAU:

1) Mae'n ofynnol i'r Pwyllgor hyrwyddo'r amcanion trwyddedu sef: -

- Atal Troseddau ac Anhrefn.
- Diogelu'r Cyhoedd.
- Atal Niwsans Cyhoeddus.
- Amddiffyn Plant rhag Niwed.

Ymgynghorwyd â'r Pwyllgor Craffu perthnasol	Amherthnasol
Angen i'r Bwrdd Gweithredol wneud penderfyniad	Amherthnasol
Angen i'r Cyngor wneud penderfyniad	Amherthnasol

YR AELOD O'R BWRDD GWEITHREDOL SY'N GYFRIFOL AM Y PORTFFOLIO:-
Y Cynghorydd P M Hughes (Diogelu'r Cyhoedd a'r Amgylchedd)

Y Gyfarwyddiaeth: Cymunedau Enw Pennaeth y Gwasanaeth Mr Jonathan Morgan Awdur yr adroddiad Mrs Kirsten Smith	Swydd: Pennaeth Cartrefi a Chymunedau Mwy Diogel Swyddog Trwyddedu	Rhif Ffôn: 01554 899285 Cyfeiriad E-bost: JMorgan@sirgar.gov.uk Rhif ffon: 01267 228801 ksmith@sirgar.gov.uk
--	---	--

EXECUTIVE SUMMARY
Licensing Sub Committee A
16/11/2021

SUBJECT

Application for the Grant of a Premises Licence.
Llandybie RFC, Woodfield Road, Llandybie, Ammanford, SA18
3UT

To consider an application from David Andrew Thomas and Elizabeth Sarah Meinir Thomas for a premises licence in respect of the above premises.

To allow:-

Supply of Alcohol - Sunday to Thursday 11:00-00:00, Friday & Saturday 11:00-02:00.
Boxing Night, New Years Eve and Sunday of a bank holiday weekend 11:00-02:00.

Films and Indoor Sporting Events - Monday to Sunday 11:00-23:00.

Live Music, Recorded Music and Anything of a similar description - Monday to Sunday 11:00-23:00. Boxing Night, New Years Eve and Bank holiday weekends, Friday, Saturday and Sunday 11:00-01:00.

Opening Hours - Sunday to Thursday 11:00-00:30, Friday & Saturday 11:00-02:30.
Boxing Night, New Years Eve and Sunday of a Bank holiday weekend 11:00-02:30

A copy of the original application is attached as Appendix **A**.

Dyfed Powys Police have made representations which have been agreed by the applicant. These are attached as Appendix **B**.

Other persons have made representations. These are attached as Appendix **C**.

The remaining Responsible Authorities have not made representations in respect of the application.

DETAILED REPORT ATTACHED ?

NO

IMPLICATIONS

I confirm that other than those implications which have been agreed with the appropriate Directors / Heads of Service and are referred to in detail below, there are no other implications associated with this report :

Signed: Mr Jonathan Morgan

Head of Homes and Safer Communities

Policy and Crime & Disorder	Legal	Finance	ICT	Risk Management Issues	Organisational Development	Physical Assets
NONE	YES	NONE	NONE	NONE	NONE	NONE

LEGAL: The legal implication of refusing the application is that the applicant may lodge an appeal.

CONSULTATIONS

I confirm that the appropriate consultations have taken in place and the outcomes are as detailed below

Signed: Mr Jonathan Morgan

Head of Homes and Safer Communities

1. Local Member(s):

No local member involvement and therefore no consultation necessary.

2. Community / Town Council:

No Community / Town Council involvement and therefore no consultation necessary.

3. Relevant Partners:

The Responsible Authorities have been consulted regarding the application.

4. Staff Side Representatives and other Organisations:

There are no other organisations involved and therefore no consultation necessary.

**Section 100D Local Government Act, 1972 – Access to Information
List of Background Papers used in the preparation of this report:**

THESE ARE DETAILED BELOW

Title of Document	File Ref No.	Locations that the papers are available for public inspection
Application Form and File Contents.	Llandybie RFC, Woodfield Road, Llandybie, Ammanford.	Licensing Section, 3 Spilman Street, Carmarthen
Licensing Policy		Licensing Section, 3 Spilman Street, Carmarthen
National Guidance		Licensing Section, 3 Spilman Street, Carmarthen



Application for a premises licence to be granted under the Licensing Act 2003

PLEASE READ THE FOLLOWING INSTRUCTIONS FIRST

Before completing this form please read the guidance notes at the end of the form. If you are completing this form by hand please write legibly in block capitals. In all cases ensure that your answers are inside the boxes and written in black ink. Use additional sheets if necessary.

You may wish to keep a copy of the completed form for your records.

I/We David Andrew Thomas & Elizabeth Sarah Meinir Thomas

(Insert name(s) of applicant)

apply for a premises licence under section 17 of the Licensing Act 2003 for the premises described in Part 1 below (the premises) and I/we are making this application to you as the relevant licensing authority in accordance with section 12 of the Licensing Act 2003

Part 1 – Premises details

Postal address of premises or, if none, ordnance survey map reference or description Llandybie RFC Woodfield Road Llandybie			
Post town	Ammanford	Postcode	SA18 3UT
Telephone number at premises (if any)			
Non-domestic rateable value of premises		£13,000	

Part 2 - Applicant details

Please state whether you are applying for a premises licence as **Please tick as appropriate**

- | | | |
|--|-------------------------------------|-----------------------------|
| a) an individual or individuals * | <input type="checkbox"/> | please complete section (A) |
| b) a person other than an individual * | | |
| i as a limited company/limited liability partnership | <input type="checkbox"/> | please complete section (B) |
| ii as a partnership (other than limited liability) | <input checked="" type="checkbox"/> | please complete section (B) |
| iii as an unincorporated association or | <input type="checkbox"/> | please complete section (B) |
| iv other (for example a statutory corporation) | <input type="checkbox"/> | please complete section (B) |

- c) a recognised club please complete section (B)
- d) a charity please complete section (B)
- e) the proprietor of an educational establishment please complete section (B)
- f) a health service body please complete section (B)
- g) a person who is registered under Part 2 of the Care Standards Act 2000 (c14) in respect of an independent hospital in Wales please complete section (B)
- ga) a person who is registered under Chapter 2 of Part 1 of the Health and Social Care Act 2008 (within the meaning of that Part) in an independent hospital in England please complete section (B)
- h) the chief officer of police of a police force in England and Wales please complete section (B)

* If you are applying as a person described in (a) or (b) please confirm (by ticking yes to one box below):

I am carrying on or proposing to carry on a business which involves the use of the premises for licensable activities; or

I am making the application pursuant to a
 statutory function or
 a function discharged by virtue of Her Majesty's prerogative

(A) INDIVIDUAL APPLICANTS (fill in as applicable)

Mr <input type="checkbox"/>	Mrs <input type="checkbox"/>	Miss <input type="checkbox"/>	Ms <input type="checkbox"/>	Other Title (for example, Rev)	
Surname			First names		
Date of birth		I am 18 years old or over <input type="checkbox"/> Please tick yes			
Nationality					
Current residential address if different from premises address					
Post town		Postcode			
Daytime contact telephone number					
E-mail address (optional)					
Where applicable (if demonstrating a right to work via the Home Office online right to work checking service), the 9-digit 'share code' provided to the applicant by that service (please see note 15 for information)					

SECOND INDIVIDUAL APPLICANT (if applicable)

Mr <input type="checkbox"/>	Mrs <input type="checkbox"/>	Miss <input type="checkbox"/>	Ms <input type="checkbox"/>	Other Title (for example, Rev)	
Surname			First names		
Date of birth		I am 18 years old or over <input type="checkbox"/>		Please tick yes	
Nationality					
Current residential address if different from premises address					
Post town				Postcode	
Daytime contact telephone number					
E-mail address (optional)					
Where applicable (if demonstrating a right to work via the Home Office online right to work checking service), the 9-digit 'share code' provided to the applicant by that service (please see note 15 for information)					

(B) OTHER APPLICANTS

Please provide name and registered address of applicant in full. Where appropriate please give any registered number. In the case of a partnership or other joint venture (other than a body corporate), please give the name and address of each party concerned.

Name David Andrew Thomas & Elizabeth Sarah Meinir Thomas
Address Llandybie
Registered number (where applicable) NA
Description of applicant (for example, partnership, company, unincorporated association etc.) Partnership
Telephone number (if any)
E-mail address (optional) Andrewmeinirthomas@outlook.com

Part 3 Operating Schedule

When do you want the premises licence to start?

DD	MM	YYYY
a	s	a p

If you wish the licence to be valid only for a limited period, when do you want it to end?

DD	MM	YYYY

Please give a general description of the premises (please read guidance note 1)

Rugby sports club with large hall, and further socialising rooms, with own car park.

If 5,000 or more people are expected to attend the premises at any one time, please state the number expected to attend.

What licensable activities do you intend to carry on from the premises?

(please see sections 1 and 14 and Schedules 1 and 2 to the Licensing Act 2003)

Provision of regulated entertainment (please read guidance note 2)

Please tick all that apply

- a) plays (if ticking yes, fill in box A)
- b) films (if ticking yes, fill in box B)
- c) indoor sporting events (if ticking yes, fill in box C)
- d) boxing or wrestling entertainment (if ticking yes, fill in box D)
- e) live music (if ticking yes, fill in box E)
- f) recorded music (if ticking yes, fill in box F)
- g) performances of dance (if ticking yes, fill in box G)
- h) anything of a similar description to that falling within (e), (f) or (g) (if ticking yes, fill in box H)

Provision of late night refreshment (if ticking yes, fill in box I) **Supply of alcohol** (if ticking yes, fill in box J)

In all cases complete boxes K, L and M

A

Plays Standard days and timings (please read guidance note 7)			Will the performance of a play take place indoors or outdoors or both – please tick (please read guidance note 3)	Indoors	<input type="checkbox"/>
Day	Start	Finish		Outdoors	<input type="checkbox"/>
				Both	<input type="checkbox"/>
Mon			Please give further details here (please read guidance note 4)		
Tue					
Wed			State any seasonal variations for performing plays (please read guidance note 5)		
Thur					
Fri			Non standard timings. Where you intend to use the premises for the performance of plays at different times to those listed in the column on the left, please list (please read guidance note 6)		
Sat					
Sun					

B

Films Standard days and timings (please read guidance note 7)			Will the exhibition of films take place indoors or outdoors or both – please tick (please read guidance note 3)	Indoors	<input checked="" type="checkbox"/>
Day	Start	Finish		Outdoors	<input type="checkbox"/>
Mon	11:00	23:00	Please give further details here (please read guidance note 4)	Both	<input type="checkbox"/>
Tue	11:00	23:00			
Wed	11:00	23:00	State any seasonal variations for the exhibition of films (please read guidance note 5)		
Thur	11:00	23:00			
Fri	11:00	23:00	Non standard timings. Where you intend to use the premises for the exhibition of films at different times to those listed in the column on the left, please list (please read guidance note 6)		
Sat	11:00	23:00			
Sun	11:00	23:00			

C

Indoor sporting events Standard days and timings (please read guidance note 7)			<u>Please give further details</u> (please read guidance note 4)
Day	Start	Finish	
Mon	11:00	23:00	
Tue	11:00	23:00	<u>State any seasonal variations for indoor sporting events</u> (please read guidance note 5)
Wed	11:00	23:00	
Thur	11:00	23:00	<u>Non standard timings. Where you intend to use the premises for indoor sporting events at different times to those listed in the column on the left, please list</u> (please read guidance note 6)
Fri	11:00	23:00	
Sat	11:00	23:00	
Sun	11:00	23:00	

A8

D

Boxing or wrestling entertainments Standard days and timings (please read guidance note 7)			Will the boxing or wrestling entertainment take place indoors or outdoors or both – please tick (please read guidance note 3)		Indoors	<input type="checkbox"/>
					Outdoors	<input type="checkbox"/>
					Both	<input type="checkbox"/>
Day	Start	Finish	Please give further details here (please read guidance note 4)			
Mon						
Tue			State any seasonal variations for boxing or wrestling entertainment (please read guidance note 5)			
Wed						
Thur			Non standard timings. Where you intend to use the premises for boxing or wrestling entertainment at different times to those listed in the column on the left, please list (please read guidance note 6)			
Fri						
Sat						
Sun						

E

Live music Standard days and timings (please read guidance note 7)			Will the performance of live music take place indoors or outdoors or both – please tick (please read guidance note 3)	Indoors	<input checked="" type="checkbox"/>
				Outdoors	<input type="checkbox"/>
				Both	<input type="checkbox"/>
Day	Start	Finish	Please give further details here (please read guidance note 4)		
Mon	11:00	23:00			
Tue	11:00	23:00			
Wed	11:00	23:00	State any seasonal variations for the performance of live music (please read guidance note 5)		
Thur	11:00	23:00			
Fri	11:00	23:00	Non standard timings. Where you intend to use the premises for the performance of live music at different times to those listed in the column on the left, please list (please read guidance note 6)		
Sat	11:00	23:00	Boxing Night 11:00-01:00		
			New Years Eve 11:00-01:00		
Sun	11:00	23:00	Bank Holiday Weekends Friday, Saturday & Sunday 11:00-01:00		

F

Recorded music Standard days and timings (please read guidance note 7)			Will the playing of recorded music take place <u>indoors or outdoors or both – please tick</u> (please read guidance note 3)	Indoors	<input checked="" type="checkbox"/>
				Outdoors	<input type="checkbox"/>
				Both	<input type="checkbox"/>
Day	Start	Finish			
Mon	11:00	23:00	Please give further details here (please read guidance note 4)		
Tue	11:00	23:00			
Wed	11:00	23:00	State any seasonal variations for the playing of recorded music (please read guidance note 5)		
Thur	11:00	23:00			
Fri	11:00	23:00	Non standard timings. Where you intend to use the premises for the playing of recorded music at different times to those listed in the column on the left, please list (please read guidance note 6) Boxing Night 11:00-01:00 New Years Eve 11:00-01:00 Bank Holiday Weekends Friday, Saturday & Sunday 11:00-01:00		
Sat	11:00	23:00			
Sun	11:00	23:00			

A11

G

Performances of dance Standard days and timings (please read guidance note 7)			Will the performance of dance take place indoors or outdoors or both – please tick (please read guidance note 3)	Indoors	<input type="checkbox"/>
Day	Start	Finish		Outdoors	<input type="checkbox"/>
Mon			Please give further details here (please read guidance note 4) We		
Tue					
Wed			State any seasonal variations for the performance of dance (please read guidance note 5)		
Thur					
Fri			Non standard timings. Where you intend to use the premises for the performance of dance at different times to those listed in the column on the left, please list (please read guidance note 6)		
Sat					
Sun					

A12

H

Anything of a similar description to that falling within (e), (f) or (g) Standard days and timings (please read guidance note 7)			Please give a description of the type of entertainment you will be providing Karaoke		
Day	Start	Finish	Will this entertainment take place indoors or outdoors or both – please tick (please read guidance note 3)	Indoors	<input checked="" type="checkbox"/>
Mon	11:00	23:00		Outdoors	<input type="checkbox"/>
				Both	<input type="checkbox"/>
Tue	11:00	23:00	Please give further details here (please read guidance note 4)		
Wed	11:00	23:00			
Thur	11:00	23:00	State any seasonal variations for entertainment of a similar description to that falling within (e), (f) or (g) (please read guidance note 5)		
Fri	11:00	23:00			
Sat	11:00	23:00	Non standard timings. Where you intend to use the premises for the entertainment of a similar description to that falling within (e), (f) or (g) at different times to those listed in the column on the left, please list (please read guidance note 6) Boxing Night 11:00-01:00 New Years Eve 11:00-01:00 Bank Holiday Weekends Friday, Saturday & Sunday 11:00-01:00		
Sun	11:00	23:00			

A13

I

Late night refreshment Standard days and timings (please read guidance note 7)			Will the provision of late night refreshment take place indoors or outdoors or both – please tick (please read guidance note 3)	Indoors	<input type="checkbox"/>
				Outdoors	<input type="checkbox"/>
				Both	<input type="checkbox"/>
Day	Start	Finish	Please give further details here (please read guidance note 4)		
Mon					
Tue			State any seasonal variations for the provision of late night refreshment (please read guidance note 5)		
Wed					
Thur			Non standard timings. Where you intend to use the premises for the provision of late night refreshment at different times, to those listed in the column on the left, please list (please read guidance note 6)		
Fri					
Sat					
Sun					

A14

J

Supply of alcohol Standard days and timings (please read guidance note 7)			Will the supply of alcohol be for consumption – please tick (please read guidance note 8)	On the premises	<input type="checkbox"/>
				Off the premises	<input type="checkbox"/>
				Both	<input checked="" type="checkbox"/>
Day	Start	Finish	State any seasonal variations for the supply of alcohol (please read guidance note 5)		
Mon	11:00	00:00			
Tue	11:00	00:00			
Wed	11:00	00:00			
Thur	11:00	00:00			
Fri	11:00	02:00			
Sat	11:00	02:00			
Sun	11:00	00:00			
			Non standard timings. Where you intend to use the premises for the supply of alcohol at different times to those listed in the column on the left, please list (please read guidance note 6)		
			Boxing Night 11:00-02:00		
			New Years Eve 11:00-02:00		
			Bank Holiday weekend Sunday 11:00-02:00		

State the name and details of the individual whom you wish to specify on the licence as designated premises supervisor (Please see declaration about the entitlement to work in the checklist at the end of the form):

Name Elizabeth Sarah Meinir Thomas	
Date of birth	
Address	
Llandybie	
Postcode	
Personal licence number (if known)	
Application to be applied for	
Issuing licensing authority (if known)	

K

Please highlight any adult entertainment or services, activities, other entertainment or matters ancillary to the use of the premises that may give rise to concern in respect of children (please read guidance note 9).
None

L

Hours premises are open to the public Standard days and timings (please read guidance note 7)			State any seasonal variations (please read guidance note 5)
Day	Start	Finish	
Mon	11:00	00:30	
Tue	11:00	00:30	
Wed	11:00	00:30	
Thur	11:00	00:30	Non standard timings. Where you intend the premises to be open to the public at different times from those listed in the column on the left, please list (please read guidance note 6) Boxing Night 11:00-02:30 New Years Eve 11:00-02:30 Bank Holiday weekend Sunday 11:00-02:30
Fri	11:00	02:30	
Sat	11:00	02:30	
Sun	11:00	00:30	

A16

M

Describe the steps you intend to take to promote the four licensing objectives:

a) General – all four licensing objectives (b, c, d and e) (please read guidance note 10)

b) The prevention of crime and disorder

Premises has an alarm system
CCTV.
We are happy to liaise with the local NPT to discuss any problems in the area and to support any local initiatives.

c) Public safety

Premises is maintained to avoid any public safety issues.

d) The prevention of public nuisance

Signs at the entrance to ask customers to leave the premises quietly and respect our neighbours.
When entertainment is provided we will monitor the outside area to avoid noise disturbing the neighbours.
No consumption of alcohol outside the premises after 22:30.

e) The protection of children from harm

No person under the age of 18 to be employed for the purpose of serving alcohol.
Challenge 25 Policy, and all staff to be made aware of this.
Refusals log

A17

Checklist:

Please tick to indicate agreement

- I have made or enclosed payment of the fee.
- I have enclosed the plan of the premises.
- I have sent copies of this application and the plan to responsible authorities and others where applicable.
- I have enclosed the consent form completed by the individual I wish to be designated premises supervisor, if applicable.
- I understand that I must now advertise my application.
- I understand that if I do not comply with the above requirements my application will be rejected.
- [Applicable to all individual applicants, including those in a partnership which is not a limited liability partnership, but not companies or limited liability partnerships] I have included documents demonstrating my entitlement to work in the United Kingdom or my share code issued by the Home Office online right to work checking service (please read note 15).

IT IS AN OFFENCE, UNDER SECTION 158 OF THE LICENSING ACT 2003, TO MAKE A FALSE STATEMENT IN OR IN CONNECTION WITH THIS APPLICATION. THOSE WHO MAKE A FALSE STATEMENT MAY BE LIABLE ON SUMMARY CONVICTION TO A FINE OF ANY AMOUNT.

IT IS AN OFFENCE UNDER SECTION 24B OF THE IMMIGRATION ACT 1971 FOR A PERSON TO WORK WHEN THEY KNOW, OR HAVE REASONABLE CAUSE TO BELIEVE, THAT THEY ARE DISQUALIFIED FROM DOING SO BY REASON OF THEIR IMMIGRATION STATUS. THOSE WHO EMPLOY AN ADULT WITHOUT LEAVE OR WHO IS SUBJECT TO CONDITIONS AS TO EMPLOYMENT WILL BE LIABLE TO A CIVIL PENALTY UNDER SECTION 15 OF THE IMMIGRATION, ASYLUM AND NATIONALITY ACT 2006 AND PURSUANT TO SECTION 21 OF THE SAME ACT, WILL BE COMMITTING AN OFFENCE WHERE THEY DO SO IN THE KNOWLEDGE, OR WITH REASONABLE CAUSE TO BELIEVE, THAT THE EMPLOYEE IS DISQUALIFIED.

Part 4 – Signatures (please read guidance note 11)

Signature of applicant or applicant’s solicitor or other duly authorised agent (see guidance note 12). **If signing on behalf of the applicant, please state in what capacity.**

Declaration	<ul style="list-style-type: none">• [Applicable to individual applicants only, including those in a partnership which is not a limited liability partnership] I understand I am not entitled to be issued with a licence if I do not have the entitlement to live and work in the UK (or if I am subject to a condition preventing me from doing work relating to the carrying on of a licensable activity) and that my licence will become invalid if I cease to be entitled to live and work in the UK (please read guidance note 15).• The DPS named in this application form is entitled to work in the UK (and is not subject to conditions preventing him or her from doing work relating to a licensable activity) and I have seen a copy of his or
--------------------	---

A18

	her proof of entitlement to work, or have conducted an online right to work check using the Home Office online right to work checking service which confirmed their right to work (please see note 15)
Signature	<i>E S M Thomas</i>
Date	21.09.2021
Capacity	

For joint applications, signature of 2nd applicant or 2nd applicant's solicitor or other authorised agent (please read guidance note 13). If signing on behalf of the applicant, please state in what capacity.

Signature	<i>D A Thomas</i>
Date	21.09.2021
Capacity	

Contact name (where not previously given) and postal address for correspondence associated with this application (please read guidance note 14)			
Post town		Postcode	
Telephone number (if any)			
If you would prefer us to correspond with you by e-mail, your e-mail address (optional)			

A19

PRODUCED BY AN AUTODESK STUDENT VERSION

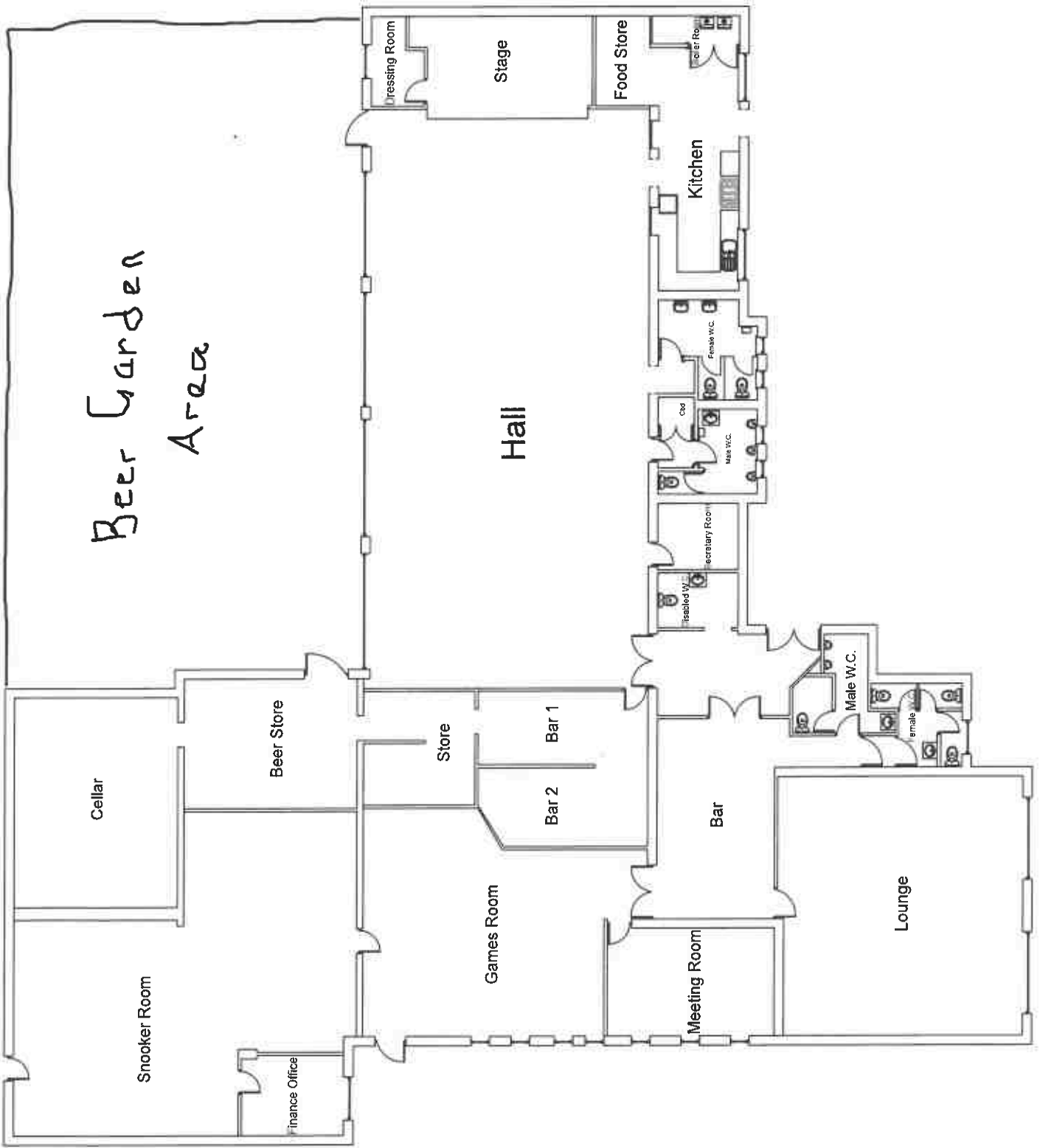

PRODUCED BY AN AUTODESK STUDENT VERSION

B1



Heddlu Police
**DYFED
POWYS**

David Bizby
Divisional Licensing Officer
101 extension 27464
David.Bizby@dyfed-powys.pnn.police.uk
PRG742/DCB

Mr David Andrew Thomas &
Mrs Elizabeth Sarah Meinir Thomas
Gwyndy
Mckays
Llandybie
Ammanford
Carmarthenshire
SA18 2NY

13 October 2021

Dear Mr and Mrs Thomas,

Re: Grant of Premises Licence – Llandybie RFC, Woodfield Road, Llandybie
Ammanford, Carmarthenshire. SA18 3UR

Date completed application received – 21/09/2021

With reference to the above application, there are no objections to the application. However, the Police ask for strong and robust conditions to promote the Licensing Objectives and make the following representations:

1. A CCTV system shall be installed and maintained at the premises which gives coverage to all licensed areas including entry and exit points.
2. The system shall continually record whilst the premises are open and conducting licensable activities and if a defect arises the Licensing Authority or the Police must be informed and immediate arrangements must be made to rectify the fault.



www.dyfed-powys.police.uk

Prif Gwnstabl Dros Dro Temporary Chief Constable Claire Parmenter
Pencadlys Heddlu, Blwch SB 99, Llangynnwr, Caerfyrddin. SA31 2PF
Police Headquarters, PO BOX 99, Llangunor, Carmarthen. SA31 2PF

Mae Heddlu Dyfed-Powys yn croesawu gohebiaeth yn Gymraeg a Saesneg. Byddwn ni'n sicrhau ein bod ni'n ymateb yn eich dewis iaith ac ni fydd oedi mewn perthynas ag unrhyw ohebiaeth drwy'r Gymraeg.

Dyfed-Powys Police welcomes correspondence in Welsh and in English, and we will ensure that we respond to any correspondence through the language of your choice. Corresponding via the medium of Welsh will not endure any delay.

Tudalen 29

B2

3. Footage from the CCTV system must be capable of being recorded onto an easily downloadable format.
4. Images recorded by the CCTV system shall be retained for a period of not less than 31 days and shall be provided to the Police or an authorised Officer of the Licensing Authority upon request.
5. All images recorded by the CCTV system shall denote an accurate date and time.
6. The system must be registered with the Information Commissioner (Tel 0303 123 1113 or email registration@ico.org.uk).
7. A challenge 25 scheme to be adopted at the premises. There shall be notices displayed at prominent places throughout the premises including at all points of sale to inform customers and remind staff that the premises is operating a "Challenge 25" policy.
8. Alcohol can only be sold for consumption in the external area in polycarbonate, plastic or shatterproof glasses.
9. No open containers of alcohol shall be removed from the boundary of the premises.
10. No person under the age of 18 shall be employed on the premises whether paid or unpaid for the purpose of serving alcohol.

I also refer to 5.6 of the Licensing Policy whereby the Licensing Authority believes that the effective management of licensed premises by suitability experienced and trained staff is essential for the promotion of the four licensing objectives. This is especially relevant to the management of outdoor areas.

The Police believe that the above conditions are necessary and appropriate to promote the Licensing Objectives.

I would be grateful if you could contact me to discuss the above.

Yours Sincerely,

David Bizby
Divisional Licensing Officer

cc. Mr EOR Jones,
Principal Licensing Officer,
Carmarthenshire County Council,
3 Spilman Street,
Carmarthen,
SA31 1LE

Licensing Act 2003
Amendment to application following representations

Premises Licence Application

Llandybie RFC, Woodfield Road, Llandybie, Ammanford, Carmarthenshire.

.....

We have considered the representations submitted by **David Bizby, Police Licensing Officer, Dyfed Powys Police dated the 13th October 2021** in relation to the above application, and confirm that we wish to amend our application to the hours requested by Dyfed Powys Police and to incorporate all the conditions as specified in the representations.

These conditions will be attached to any licence subsequently granted.

If, as a result of the above amendment, the attached representations are subsequently withdrawn, we confirm that the application may be determined by the Licensing Authority without the need for a hearing.

We understand that if the application is subject to other representations, which have not been withdrawn, then the application will have to be determined by a hearing before a licensing sub-committee.

Signed: * Meinir Thomas
 Signed: * Andrew Thomas

Print name: Meinir Thomas
 Print name: Andrew Thomas

Position Tenant/Owner
 Position Tenant/Owner

Dated: 22.10.21
 Dated: 22.10.21

* Where multiple applicants – all to sign, if applicant is a company, a signatory must indicate position within the company.

This notification slip should be completed and returned to the department, only if you wish to accept the representations attached. Completed slips should be returned to: -

The Licensing Section, Public Protection Division, Department for Communities,
 Carmarthenshire County Council, 3 Spilman Street, Carmarthen SA31 1LE
 Tel : 01267 234567 ; Fax 01267 229141; e-mail : schlicensing@carmarthenshire.gov.uk

Kirsten Smith

From: Cllr. Dai Nicholas
Sent: 22 September 2021 14:20
To: SCH Licensing
Subject: Re: Hysbysiad o Gais am Drwydded / Notification of Application for a Licence: Llandybie RFC

Hi Team,

My comments would be, on the attached application, that I would strongly support it. The applicants are of good character and the Llandybie RFC club offers a vital community facility to young people and adults alike,

Cyng Dai Nicholas
 Llandybie Ward

Get [Outlook for iOS](#)

From: SCH Licensing <SCHLicensing@carmarthenshire.gov.uk>
Sent: Wednesday, September 22, 2021 11:08 am
Subject: Hysbysiad o Gais am Drwydded / Notification of Application for a Licence: Llandybie RFC

Annwyl Gynghorydd,

Dear Councillor,

Amgaeir hysbysiad o Gais am Drwydded sy'n cael ei ddosbarthu drwy'r e-bost i holl aelodau'r Cyngor Sir, yn ogystal â chlercod y Cyngorau Tref a Chymuned sydd wedi penderfynu derbyn yr hysbysiadau hyn.

Please find attached a notification of a Licence Application which is being circulated on e-mail to all members of the County Council as well as the clerks of Town and community councils which have decided to subscribe to the notifications.

Bellach byddwch yn cael eich hysbysu drwy'r e-bost ynghylch yr holl geisiadau yn y dyfodol am ganiatáu neu amrywio trwydded safle neu dystysgrif safle clwb.

An e-mail notification will now be forwarded to you in relation to all future applications for the grant or variation of a premises licence or club premises certificate.

Os oes angen rhagor o wybodaeth arnoch, cysylltwch â'r adain drwyddedu drwy ddefnyddio'r manylion ar yr hysbysiad amgaeedig.

If you require any further information please contact the licensing section using the details provided on the attached notification.

Yn gywir,

Yours Sincerely,

Kirsten Smith
 Swyddog Trwyddedu/Licensing Officer
 Adran Cymunedau / Department for Communities
 Cyngor Sir Caerfyrddin / Carmarthenshire County Council
 3 Heol Spilman / 3 Spilman Street
 Caerfyrddin / Carmarthen
 SA31 1LE

 Ffon / Tel: 01267 228801

Subject: Proposals for Llandybie RFC

Dear Sirs,

I write to lodge a complaint regarding the proposed use and opening times of Llandybie RFC, Woodfield Road, Llandybie, Ammanford SA18 3UT. Proprietors David Andrew Thomas and Elizabeth Sarah Meiner Thomas.

I live at 1 Heol Marlais, Llandybie, SA18 3UY. I am in poor health. In number 2 is an elderly man in poor health. In number 3 is a young mother with three very young children one of which is a baby less than a year old. In number 4 is an elderly lady. All these flats are situated directly opposite the rugby club. In my view very little thought has gone into the impact these proposals will have on these people or how these proposals will effect people living in surrounding flats and houses.

The rugby club is situated in a very built up residential area where there are many young families close to it of whom have very young children. The proposals suggest that the rugby club will be operated more like a night club. If it was situated in the middle of a town such as Carmarthen or Swansea it would be more acceptable but where it is the proposals are very unacceptable. It's proposed long opening hours with live and recorded music every day are not what you would expect from a small village rugby club.

On the 9 October the rugby club hosted a funeral wake. The attendees could be easily heard in my living room singing inside the club and even more easily talking and laughing outside it. Fortunately this event closed down by 11 o'clock at night the bidding of goodnight and increased traffic noise ceased by about 11.15pm. Judging things on this event I am dreading what clearly is going to be a huge noise pollution in one form or another coming from the club for between 12 to 15 hours per day not to mention the increased traffic noise that will inevitably take place.

I urge that these proposals are turned down.

Yours faithfully,

Ms Juliette Fane
Heol Marlais,
Llandybie,
Ammanford,